

Business Intelligence Tool for Silver Brook Human Resources

Flexible, Easy-to-Use Access to Human Resources Information

Grant Access to Needed Information Without Compromising Security

Drill Down to Dynamics SL Screens, Crystal Reports®, and Other Queries

Single-Click Data Export to Microsoft Excel®

Create Reminders and Alerts with Mass e-Mails

HR Advanced Reporting

Enhance Silver Brook Human Resources with powerful, secure real-time ad-hoc query capabilities. HR Advanced Reporting contains everything HR users need to create custom queries without IT support.

HR Advanced Reporting allows users to access, filter, sort, format and total information in the human resources/payroll Dynamics SL database to the limit of their data permissions. Results can be exported to Microsoft Excel® with a single mouse click.

HR Advanced Reporting helps users navigate through the information in Silver Brook Human Resources and all of Dynamics SL. Queries can be launched from Human Resources screens or the menu. Users can drill down from the query results to Human Resources screens, payroll screens, other Dynamics SL screens, Crystal Reports, and other queries within HR Advanced Reporting.

HR Advanced Reporting is easy to use. Queries are organized into “books” to simplify locating the desired query. The user clicks to select a book, then clicks to select a query. The users can run the query as-is or refine it. Filters, sort criteria, formatting, totals and other features are added using intuitive, familiar interfaces. The refined query can then be saved as a personal or public template for future use.

Creating new queries is quick and easy. The query designer simply selects a predefined HR Advanced Reporting viewset. All of the tables and views are pre-joined so there is no need for IT knowledge. The user simply uses the embedded help information to select the data columns to be included in the query. The query designer may change headings, formatting, and other attributes of the data columns or accept the standard values imported from the HR Advanced Reporting dictionary.

Person Id	Name	Date Hired	Date Terminated	Effective Date	Salary Rate	Salary Unit	Pay Group	State
11	Lockwood-Scott	01-Dec-96	11/1999	1/1/1999	200,000.0000	YEAR	MONTH	MASS
12	Steinman-Jonathan	18-Dec-96	11/1999	1/1/1999	35,500.0000	YEAR	MONTH	KANS
13	Watkins-Patricia	02-Feb-82	11/1999	1/1/1999	200,000.0000	YEAR	MONTH	MISSO
14	Louis-Kurt	28-Jun-82	11/1999	1/1/1999	91,000.0000	YEAR	MONTH	NC
15	Jones-Ryan	02-Feb-82	11/1999	1/1/1999	82,500.0000	YEAR	MONTH	NEBR
16	Kulman-Evelyn	01-Dec-84	11/1999	1/1/1999	26,500.0000	YEAR	MONTH	NM
17	Riggs-Brian	09-May-92	11/1999	1/1/1999	20,800.0000	YEAR	MONTH	WISC
TL					922,300.0000			
18	Schmidbauer-Lawrence M.	02-Feb-82	01/1900	1/1/1999	32,000.0000	YEAR	SEMIMO	ARIZ
19	Lee-Ronald R.	02-Feb-82	01/1900	1/1/1999	29,000.0000	YEAR	SEMIMO	OHIO
20	Templey-Ralph	25-Jan-87	11/1999	1/1/1999	85,000.0000	YEAR	SEMIMO	ARIZ
21	Schwartz-Matthew	19-Mar-94	11/1999	1/1/1999	25,400.0000	YEAR	SEMIMO	LA
22	Thompson-Noma J.	08-Mar-79	11/1999	1/1/1999	34,500.0000	YEAR	SEMIMO	NC
23	Jones-Joanne	17-Oct-89	11/1999	1/1/1999	20,800.0000	YEAR	SEMIMO	OREG
24	Freestone-Ann	09-Apr-78	11/1999	1/1/1999	100,000.0000	YEAR	SEMIMO	UTAH
TL					326,700.0000			
25	DeKingsli-Barbara	02-Feb-82	01/1900	1/1/1999	24,500.0000	YEAR	WEEKLY	IDAHO
26	Schumacher-Fred	02-Feb-82	01/1900	1/1/1999	21,450.0000	YEAR	WEEKLY	ARIZ
27	Oman-Coby	02-Feb-82	01/1900	1/1/1999	61,200.0000	YEAR	WEEKLY	MICH
28	Erb-May Jane	02-Feb-82	01/1900	1/1/1999	60,000.0000	YEAR	WEEKLY	OHIO
29	Jones-Jane	02-Feb-82	11/1999	1/1/1999	100,000.0000	YEAR	WEEKLY	CAL
30	Bickley-David S.	15-Feb-97	11/1999	1/1/1999	31,500.0000	YEAR	WEEKLY	CDL
31	Ludwig-Denise	02-Feb-82	11/1999	1/1/1999	21,450.0000	YEAR	WEEKLY	VA
32	Hollington-May	15-Jun-74	11/1999	1/1/1999	60,000.0000	YEAR	WEEKLY	CON2
33	Wayne-Philip	12-Apr-87	11/1999	1/1/1999	64,500.0000	YEAR	WEEKLY	CON
34	Zabner-Theresa G.	02-Mar-84	11/1999	1/1/1999	32,000.0000	YEAR	WEEKLY	DEL
35	Frost-Donald H.	30-May-84	11/1999	1/1/1999	23,000.0000	YEAR	WEEKLY	GEO
36	Falls-Janel	04-Apr-92	11/1999	1/1/1999	29,000.0000	YEAR	WEEKLY	IDWA
37	White-Paula	02-Feb-87	11/1999	1/1/1999	86,500.0000	YEAR	WEEKLY	ILL
38	Vogel-Kimberly	15-Apr-80	11/1999	1/1/1999	20,900.0000	YEAR	WEEKLY	MONT
39	Brick-George	17-Jul-91	11/1999	1/1/1999	36,300.0000	YEAR	WEEKLY	NJ
TL					732,300.0000			
GT					2,460,550.0000			

Answers in Moments

HR Advanced Reporting is accessing the employee information and salary history tables of Silver Brook Human Resources. Filters were added to limit data based on effective date and salary unit. The result set was then sorted and totaled by pay group.

HR Advanced Reporting™

HR Advanced Reporting is secure. HR Advanced Reporting users can only access the queries in the books to which access has been granted. When a query is run the user can see only the columns of information included in that query.

Query designers can only use the views for which they have been granted access rights. Hence the query designer cannot access unauthorized data or provide unauthorized data to others.

The system administrator can limit which queries a designer can modify, who can grant access rights, and other permissions.

Entire tables can be excluded from the query environment by excluding the table or view from the HR Advanced Reporting data dictionary.

Users of Silver Brook Systems' Privacy Manager can further extend security based on the values in individual data rows by embedding links to Privacy Manager permissions within the HR Advanced Reporting query.

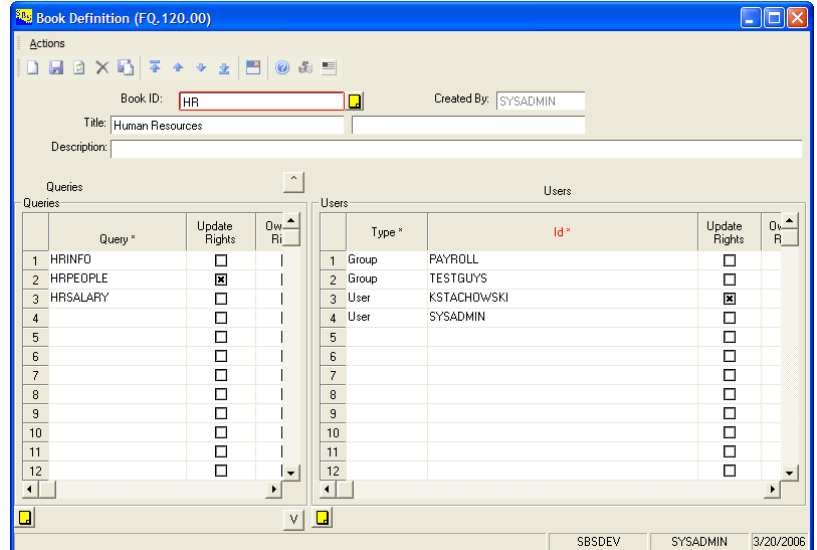

Query Book Maintenance

Administration is simplified with HR Advanced Reporting "books." Each query is assigned to one or more books. Dynamics SL users and user groups are granted access to one or more books and all the queries contained in them.

SILVER BROOK SYSTEMS

800-633-3013
www.silverbrook.com
Tel: 203-454-0237
Fax: 203-221-2810

Silver Brook Systems, Inc.
191 Post Road West
Westport, CT 06880

Technical Specifications

Product Type

VB Tools Application

Technical Requirements

Standard Dynamics SL environment

Supported Versions

Microsoft Dynamics SL 2015
Microsoft Dynamics SL 2011 FP1
Microsoft Dynamics SL 2011

Available Versions*

Solomon 5.5 and later



Microsoft, Microsoft Dynamics, Microsoft Word, Microsoft Excel and Dynamics SL are registered trademarks of Microsoft. Crystal Reports is a trademark of Business Objects.